



Dadswood, Essex, CM20 1JQ

£1,395 PCM

MODERN TWO BEDROOM TOP FLOOR APARTMENT

This property is brilliantly located just a couple of minutes walk from the Harlow Town Centre offering a huge variety of high-street shops, restaurants & pubs, local 24-hour supermarket as well as a choice of affordable gyms! This excellent investment or First Time Buyer purchase is also within walking distance to Harlow Town Station, offering fast links into London Liverpool Street along with connections to Cambridge and Stansted Airport. As well as being close to local transport and amenities, this high demand location, is also within short walking distance to Princess Alexandra Hospital. The accommodation comprises spacious lounge, kitchen, two bedrooms and bathroom.

Enquire today to book into our open day - limited spaces available.

PLEASE NOTE - There is an additional payment of £30 per month for your water bill.

Dadswood, Essex, CM20 1JQ

GROUND FLOOR
46.6 sq.m. (502 sq.ft.) approx.

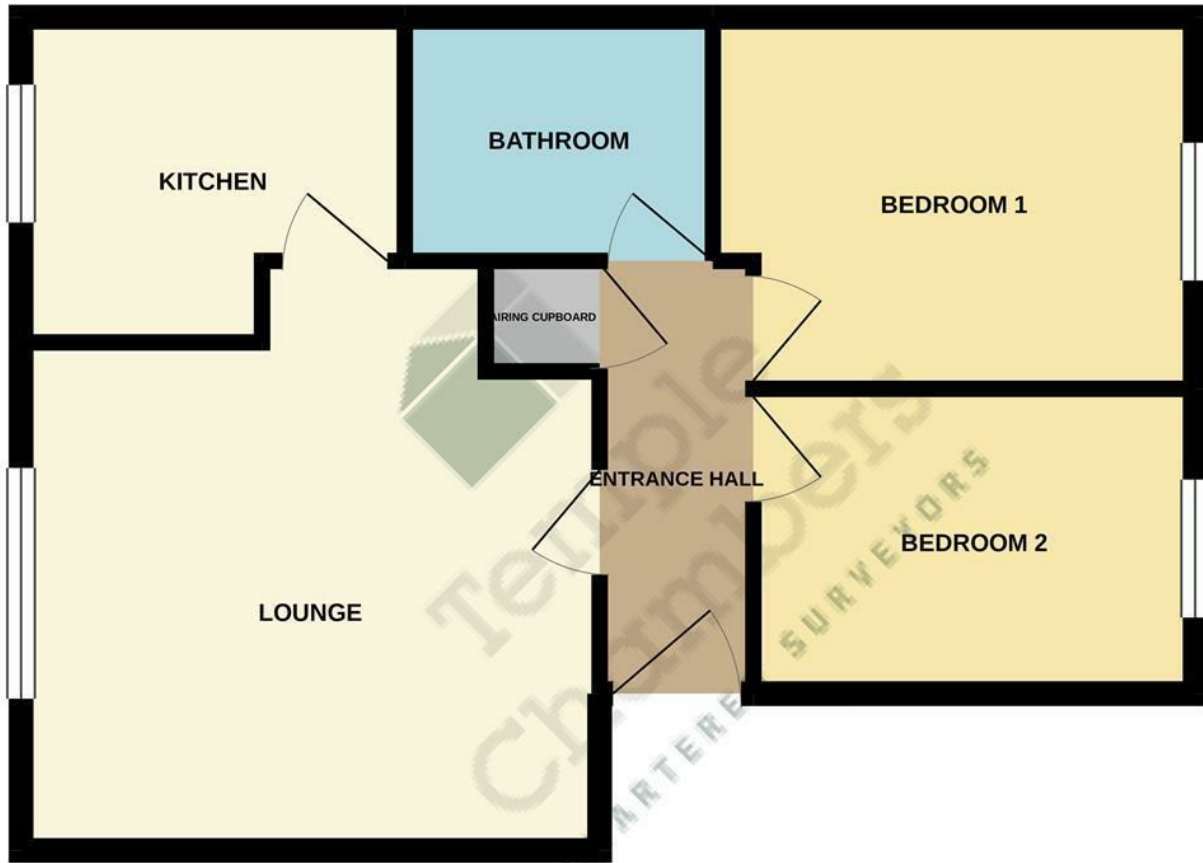

TOTAL FLOOR AREA : 46.6 sq.m. (502 sq.ft.) approx.

Whilst every attempt has been made to ensure the accuracy of the floorplan contained here, measurements of doors, windows, rooms and any other items are approximate and no responsibility is taken for any error, omission or mis-statement. This plan is for illustrative purposes only and should be used as such by any prospective purchaser. The services, systems and appliances shown have not been tested and no guarantee as to their operability or efficiency can be given.
Made with Metropix ©2020

